Name _____

Dreams in Harmony

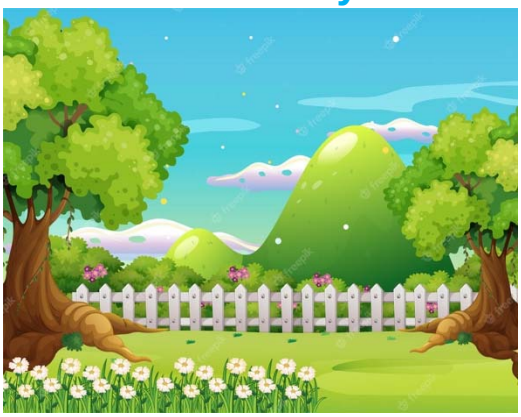

INT. IMAGINARY WORLD - DAY

In a world where dreams come to life, we meet EMMA, a young girl with a boundless imagination. Her bedroom is filled with books, toys, and paintings of far-off lands.

EMMA

(singing)

In dreams, I'll find the magic keys.

EXT. MAGICAL GARDEN - DAY

Emma's vivid imagination transports her to a magical garden. Talking animals, singing flowers, and dancing butterflies welcome her.

SINGING FLOWER

(singing)

We'll sing and dance the day away!

EXT. ENCHANTED FOREST - DAY

Emma embarks on a fantastical adventure through an enchanted forest. Trees play drums, rivers sing melodies, and creatures join her in a joyful musical parade.

EXT. CANDYLAND - DAY

Her journey leads her to Candyland, where candy trees and chocolate rivers abound. Emma shares sweets with lively candy characters who dance to the sugary rhythm.

EXT. DREAM CASTLE - NIGHT

At the Dream Castle, Emma encounters the DREAM QUEEN, who invites her to a grand ball.

DREAM QUEEN

(singing)

Tonight, we'll dance in moonlight's grace.

The grand ball is a dazzling spectacle of music and dance, with magical gowns and twirling stars.

© ReadingDuck.com