

Name _____

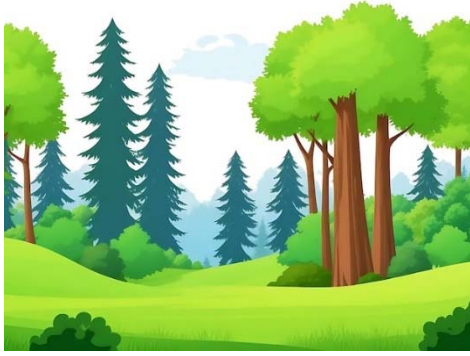

The Mystery of the Whispering Forest

In the small town of Crestwood, nestled deep within a dense forest, 13-year-old Mia uncovered an ancient map while exploring her grandmother's attic. The map was said to lead to a hidden grove within the Whispering Forest, a place rumored to hold a magical secret.

Mia, a nature enthusiast, was captivated by the idea of uncovering the forest's mysteries. The map showed a winding path through the woods, leading to the heart of the Whispering Forest. With a sense of adventure in her heart, Mia embarked on a journey to decipher the map's clues.

As she ventured into the Whispering Forest, Mia noticed the trees seemed to whisper secrets to her. Their rustling leaves revealed hidden messages, guiding her deeper into the woods. Along the way, she encountered talking animals, mystical creatures, and encountered ancient guardians who tested her wisdom and courage.

Mia's journey led her to a hidden grove at the forest's center, where she discovered a sparkling pool of water. As she gazed into the pool, it revealed the past, present, and future of the forest. Mia realized that the Whispering Forest was a guardian of nature, its secrets meant to protect the balance of the natural world.

With newfound knowledge and respect for the forest, Mia returned to Crestwood and shared her experiences with the townspeople. Inspired by her tales, they decided to protect and preserve the Whispering Forest, ensuring its magic would be safeguarded for generations to come.

"The Mystery of the Whispering Forest" became a symbol of the deep connection between humans and nature, emphasizing the importance of conservation and the wonders that could be found when one listened closely to the natural world.